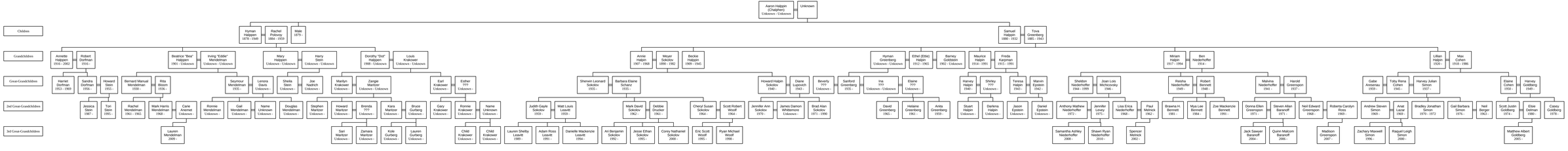Descendants of Aaron Halppin (Chalphen)